

SUBJECT TO THE CONDITIONS IN THIS ELEVATION.

No. A/1058/92 Date: 6-52

FOR MEMBER SECRETARY
MADRAS DEVELOPMENT AUTHORITY
40' (12.2) WELLS

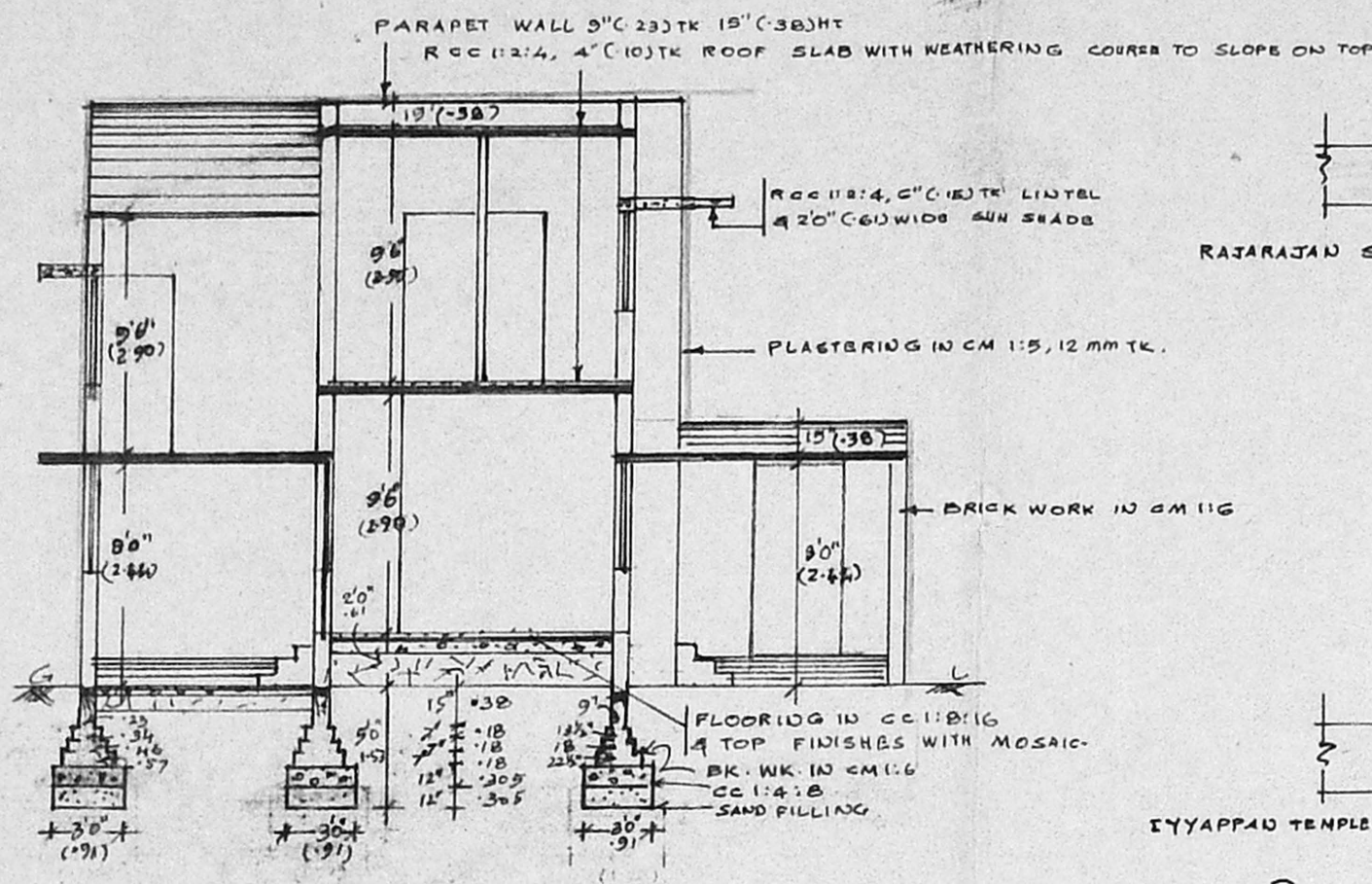

SECTION ON AA

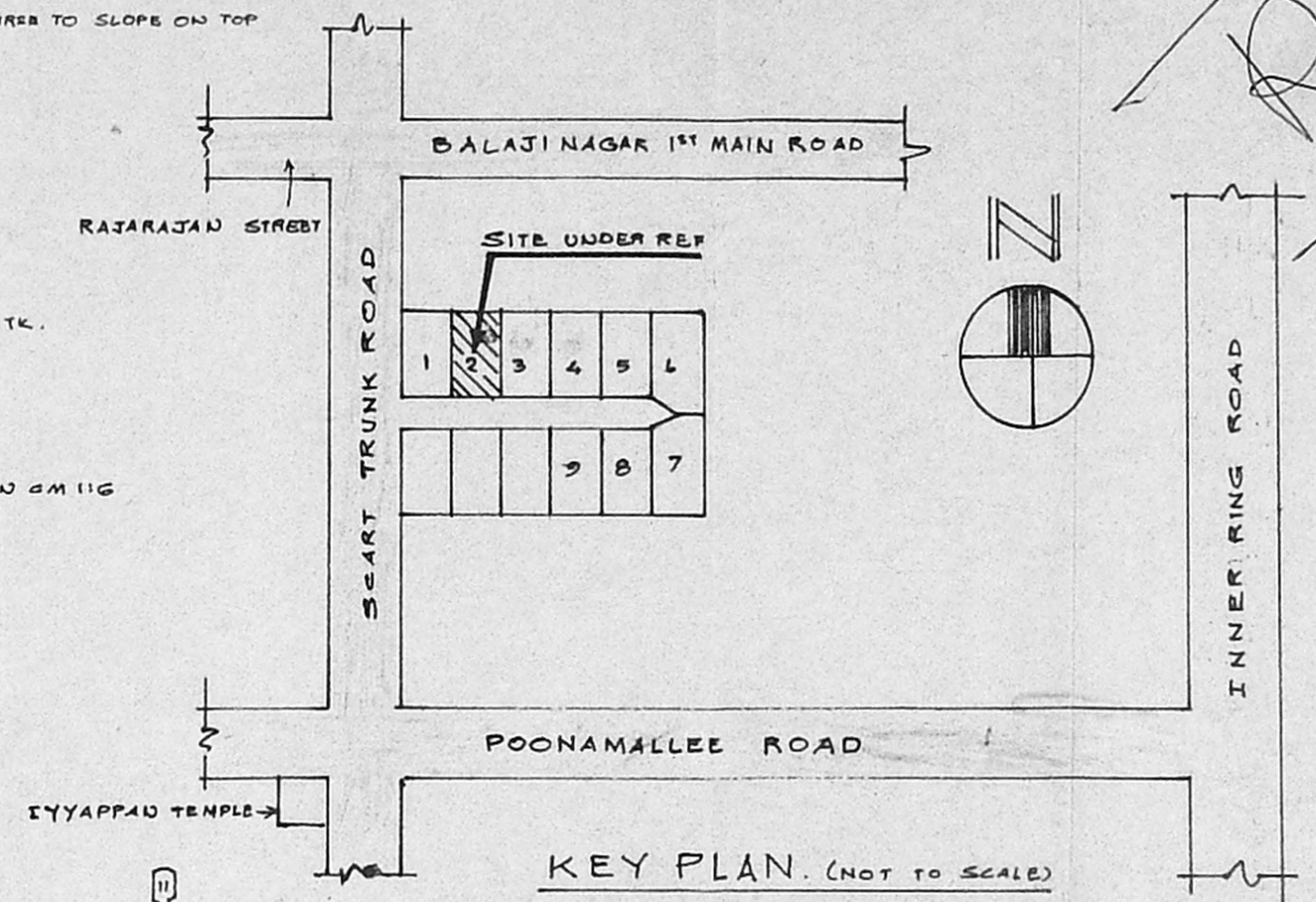

KEY PLAN. (NOT TO SCALE)

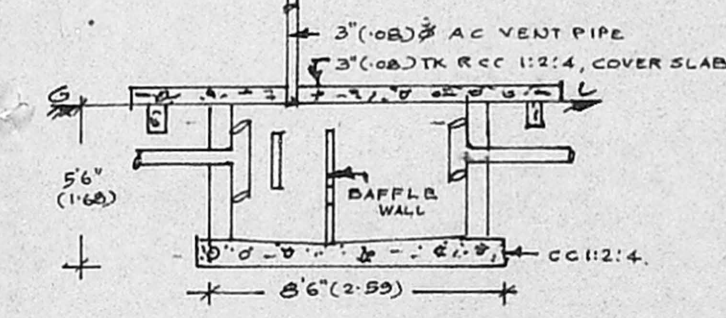

LONGITUDINAL SECTION OF SEPTIC TANK.

REFERENCE:

- D: DOOR 3'3" x 6'6" (1.00 x 2.00)
- D₁: DOOR 3'0" x 6'6" (0.91 x 2.00)
- D₂: DOOR 2'6" x 6'6" (0.76 x 2.00)
- W: WINDOW 6'0" x 4'0" (1.83 x 1.22)
- W₁: WINDOW 4'0" x 4'0" (1.22 x 1.22)
- W₂: WINDOW 4'0" x 2'6" (1.22 x 0.76)
- V: VENTILATOR 4'0" x 2'0" (1.22 x 0.61)

NOTE:

- PROPOSAL
- ROAD
- BOUNDARY

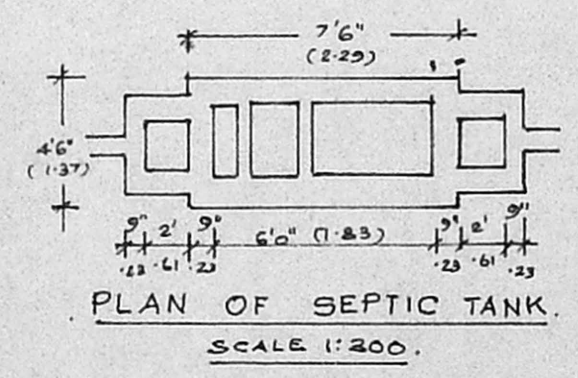

PLAN OF SEPTIC TANK. SCALE 1:200.

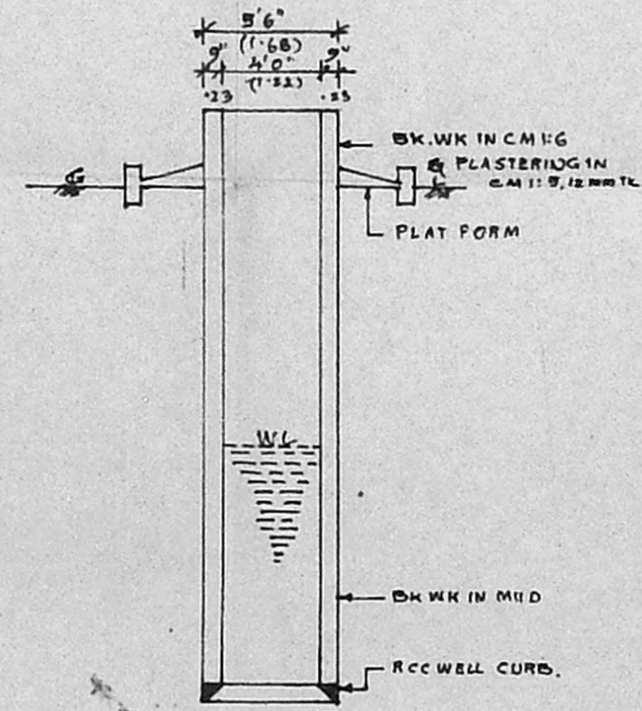

SECTION OF WELL.

PLAN SHOWING THE PROPOSED CONSTRUCTION OF A RESIDENTIAL BUILDING AT PLOT No 2 IN R.S. No 118 T.S. No 137, BLOCK No 1 OF EKKATTUTHANGAL.

SCALE: 1:100 (1" = 80")

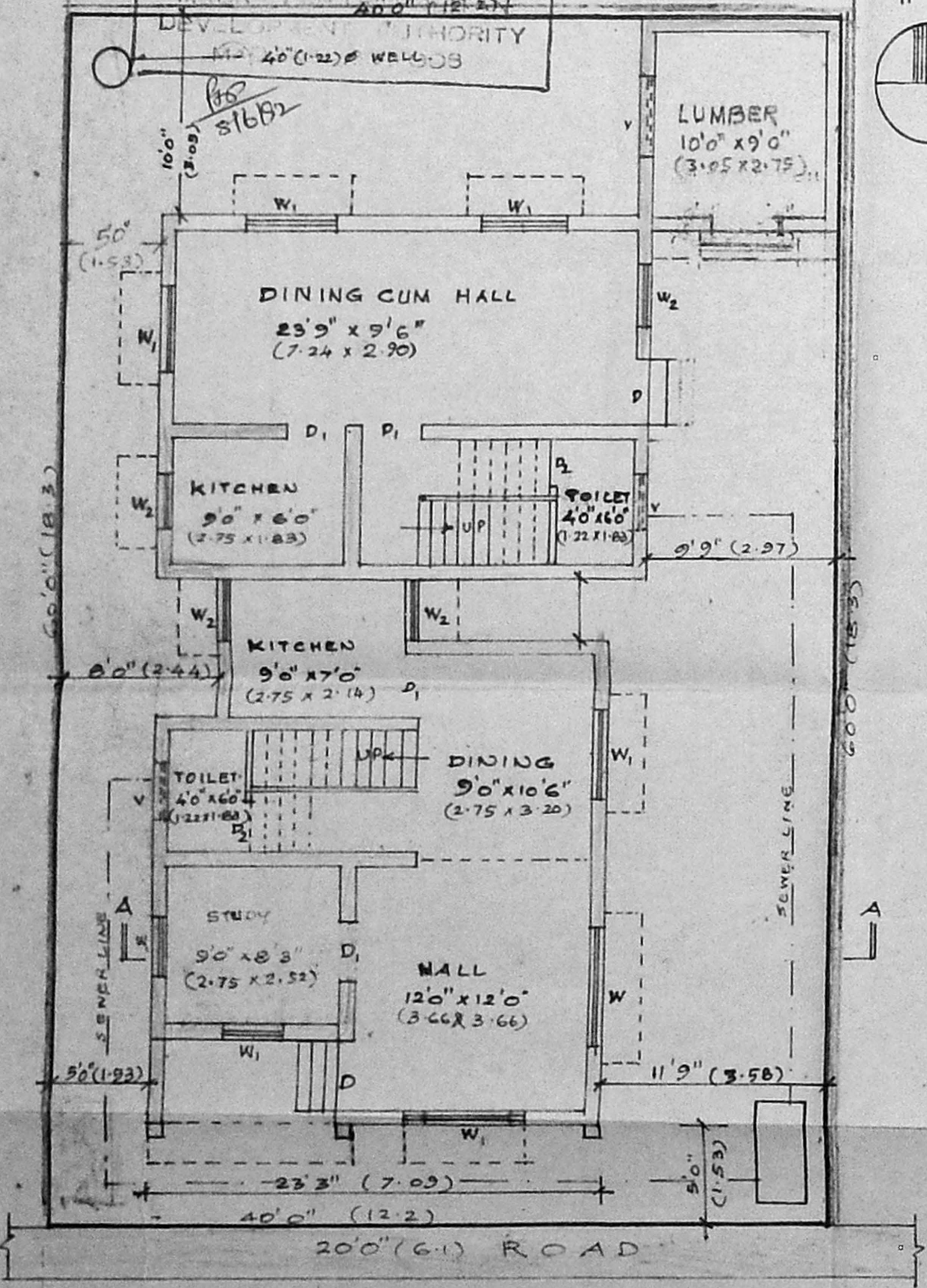

GROUND FLOOR PLAN CUM SITE PLAN

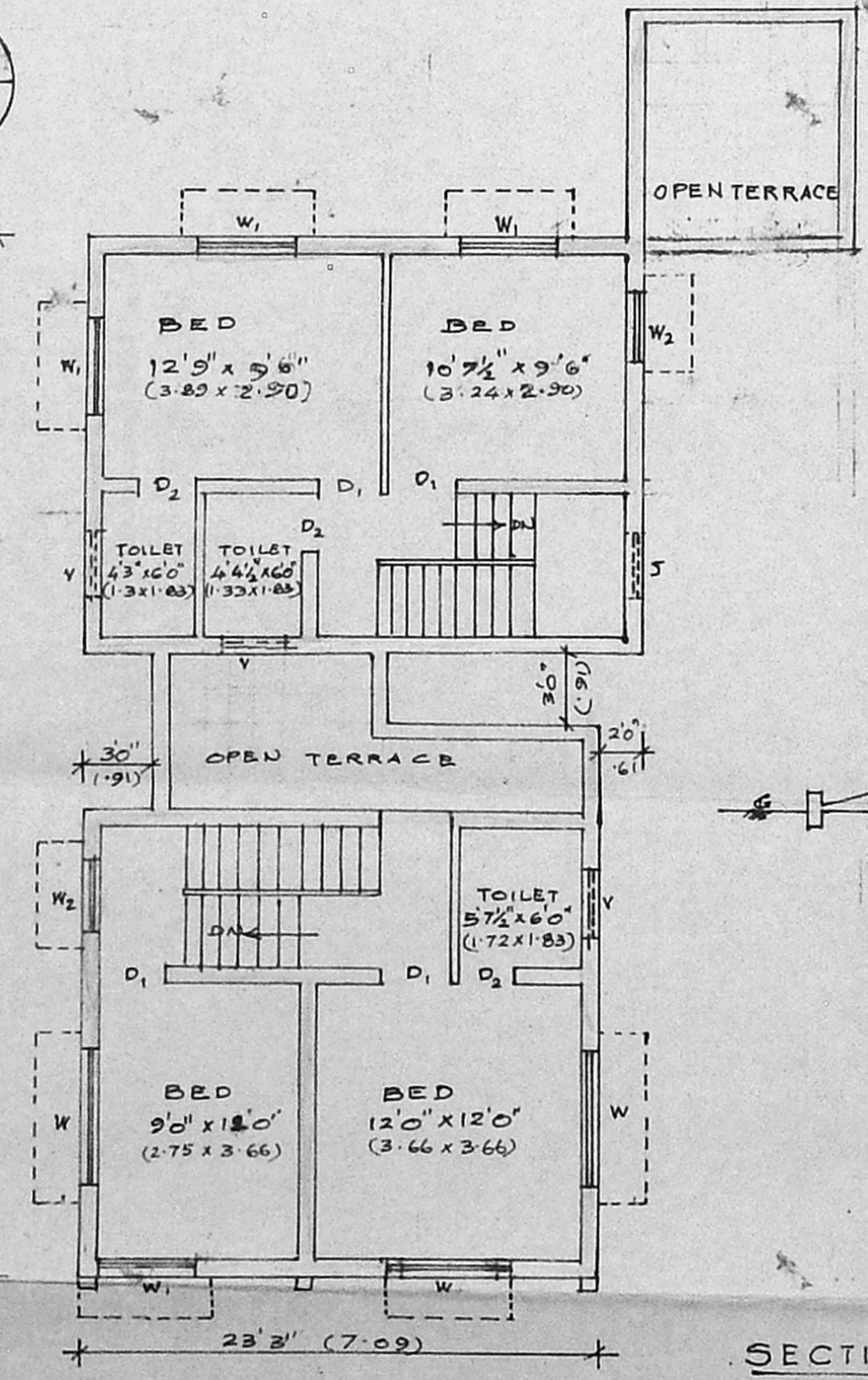

FIRST FLOOR PLAN.

T. S. Balasundaram
T. S. BALASUNDARAM, I. C. E.,
(Rtd) Assistant Executive Engineer M. C.,
Class-I, Licensed Surveyor No 450
CORPORATION OF MADRAS,
100, ELLAIAMMAN COLONY,
VELLALA TEYNAMPET,
MADRAS - 600 086.
LICENSED SURVEYOR.

K. Chandra Sekaran
OWNER.